Response Robot Evaluation Exercise

Texas Task Force 1 (TX-TF1) Training Facility
Disaster City, College Station, TX
November 17-21, 2008

The ASTM International Standards Committee on Homeland Security;
Operational Equipment; Robots (E54.08.01) will meet on the final day
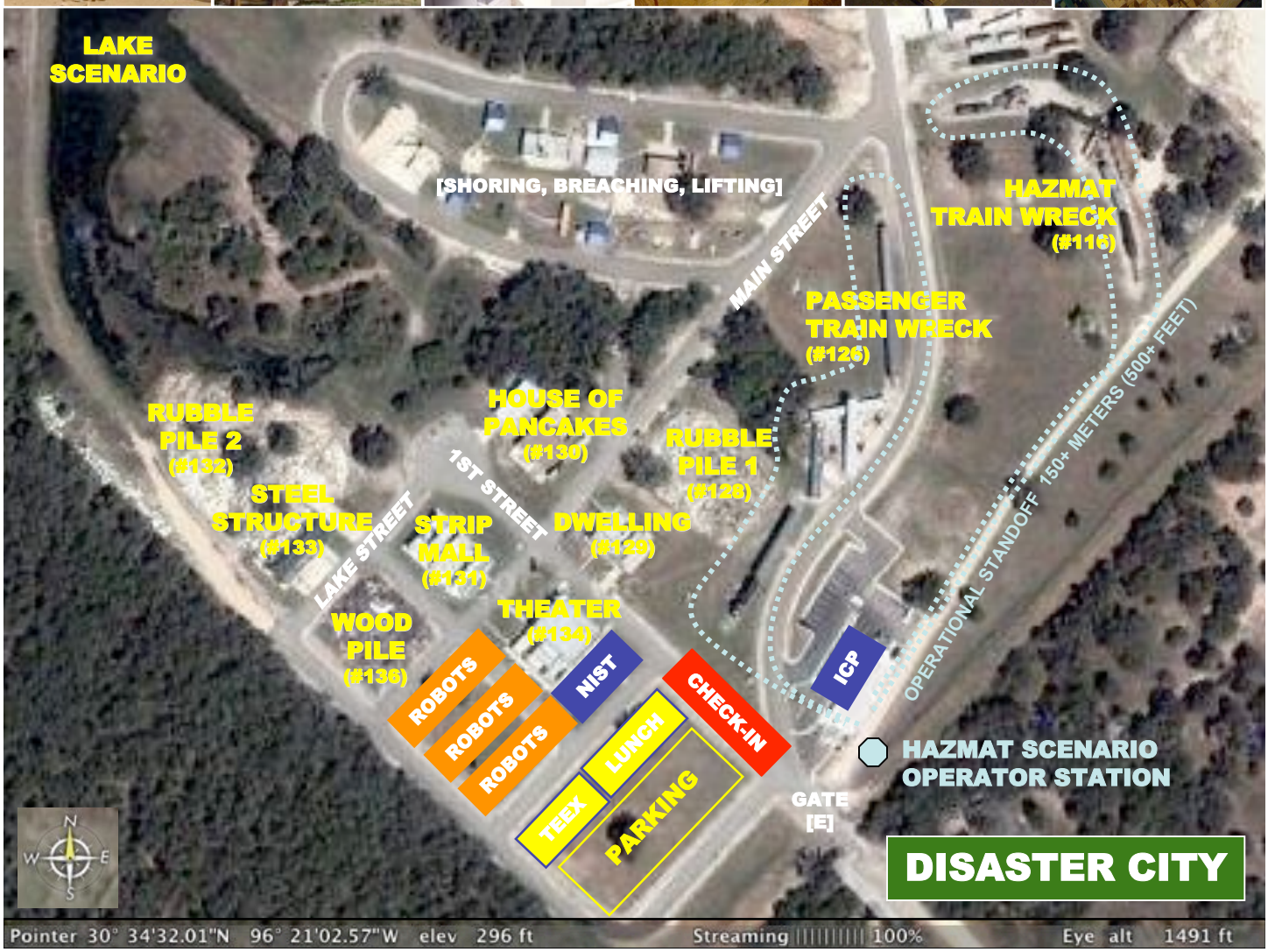
Sponsor: Bert Coursey, Science &Technology Directorate, DHS www.isd.mel.nist.gov/us&r_robot_standards
Test Director: Adam Jacoff, Intelligent Systems Division, NIST usar.robots@nist.gov